

Plan du 4ème étage

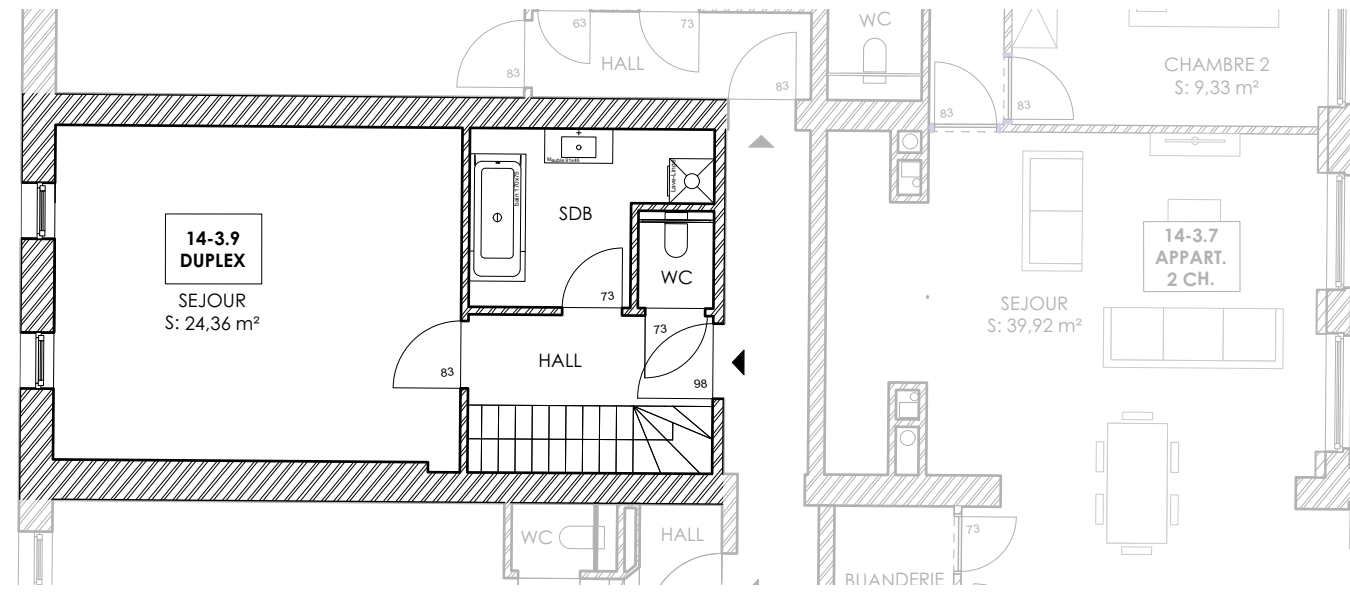

Plan du 3ème étage

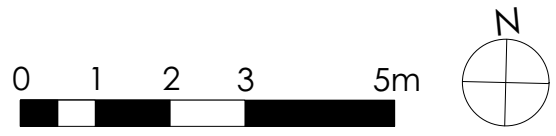

<p>PROJECT : GDLA 2 Commercial Plan</p> <p>Furniture is fictional and for illustrative purposes only. The dimensions and configurations of the apartments are given for information only.</p>	 <p>HOME INVEST BELGIUM Housing life</p> <p>BOULEVARD DE LA WOLUWE/WOLUWELAAN, 46/11 1200 BRUXELLES / BRUSSEL Tel : +32 740 14 50</p>	<p>Date : 10/03/2022</p> <p>Location : Rue de la Monnaie, 14 5000 Namur</p>	<p>+3/+4</p>
---	---	---	---------------------